

Plat Book-WWW-Page 1

This is to certify that I am the Owner of this property and approve of the subdivision as shown hereon.
WILLIAMS LAND CO.

[Signature]

J. P. STEVENS & CO., INC.

2939 Filed This 4th day of Oct. 19. 67
And recorded in Vol. WWW Page 1 at 12:23 P.
[Signature]
Register Mesne Conveyance Greenville County, S. C.

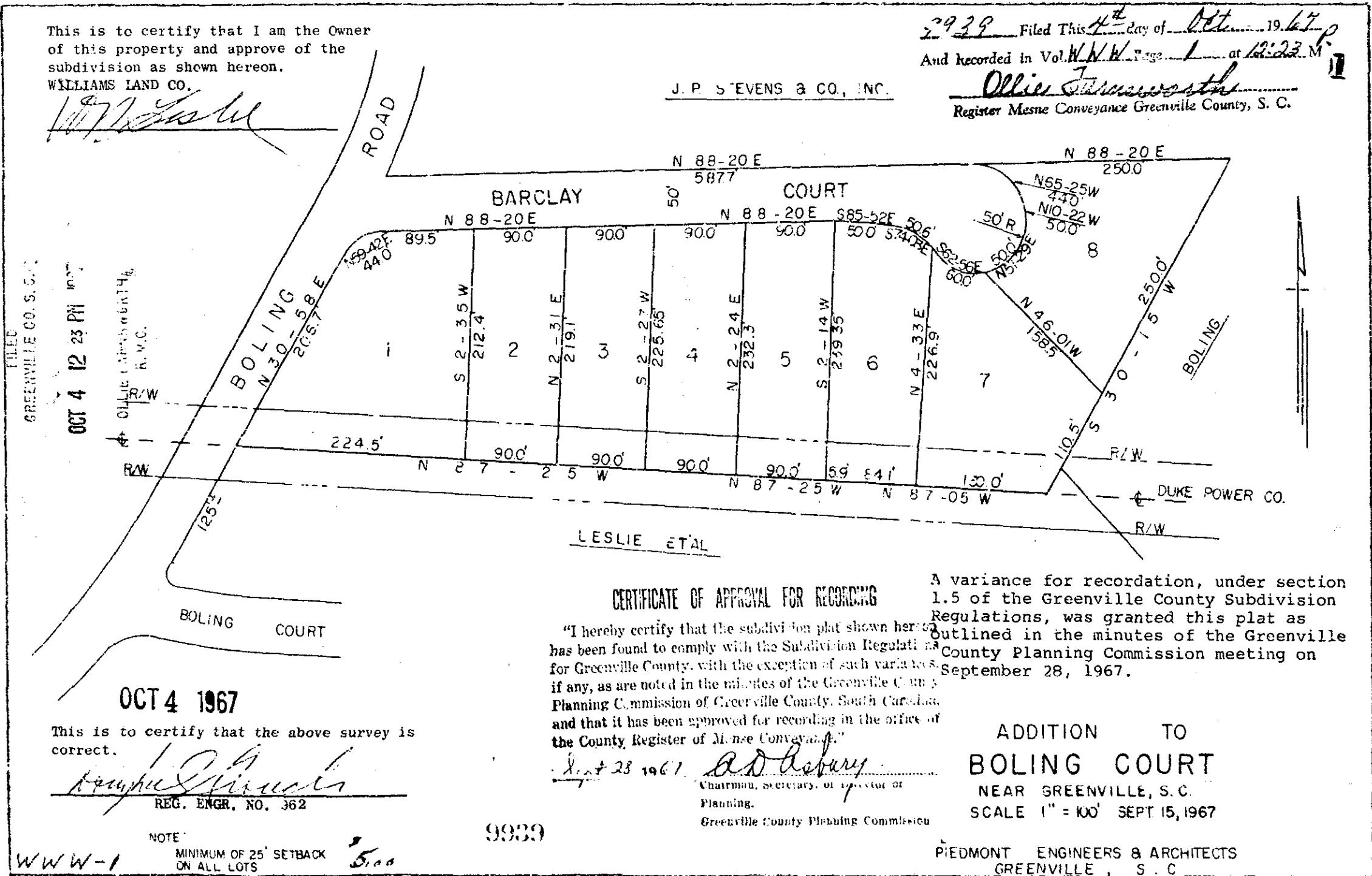

OCT 4 12 23 PM 1967

Ollie Jamison
R.M.C.

R/W

R/W

R/W

R/W

R/W

R/W

R/W

R/W

R/W

R/W

R/W

R/W

OCT 4 1967

This is to certify that the above survey is correct.

[Signature]
REG. ENGR. NO. 362

NOTE: MINIMUM OF 25' SETBACK ON ALL LOTS

CERTIFICATE OF APPROVAL FOR RECORDING

"I hereby certify that the subdivision plat shown hereon has been found to comply with the Subdivision Regulations for Greenville County, with the exception of such variances, if any, as are noted in the minutes of the Greenville County Planning Commission of Greenville County, South Carolina, and that it has been approved for recording in the office of the County Register of Mesne Conveyance."

Sept 28 1967 *[Signature]*
Chairman, Secretary, or Inspector of Planning.
Greenville County Planning Commission

A variance for recordation, under section 1.5 of the Greenville County Subdivision Regulations, was granted this plat as outlined in the minutes of the Greenville County Planning Commission meeting on September 28, 1967.

ADDITION TO
BOLING COURT
NEAR GREENVILLE, S. C.
SCALE 1" = 100' SEPT 15, 1967

PIEDMONT ENGINEERS & ARCHITECTS
GREENVILLE, S. C.

WWW-1

9939